

51 dlc

PLAN SHOWING THE PROPOSED
ADDITIONAL CONSTRUCTION
AT PLOT NO. C 324 F, 9th AVENUE,
ASHOK NAGAR, MADRAS.,
CORP. DIVISION NO. 114

SCALE 1:100

JONERIES

D DOOR	3'3" x 7'0"	1.0 x 2.13
D1 DOOR	3'0" x 7'0"	0.91 x 2.13
D2 DOOR	2'6" x 7'0"	0.76 x 2.13
W WINDOW	5'0" x 4'6"	1.52 x 1.37
W1 WINDOW	3'0" x 4'6"	0.91 x 1.37
V VENTILATOR	3'0" x 2'6"	0.91 x 0.76

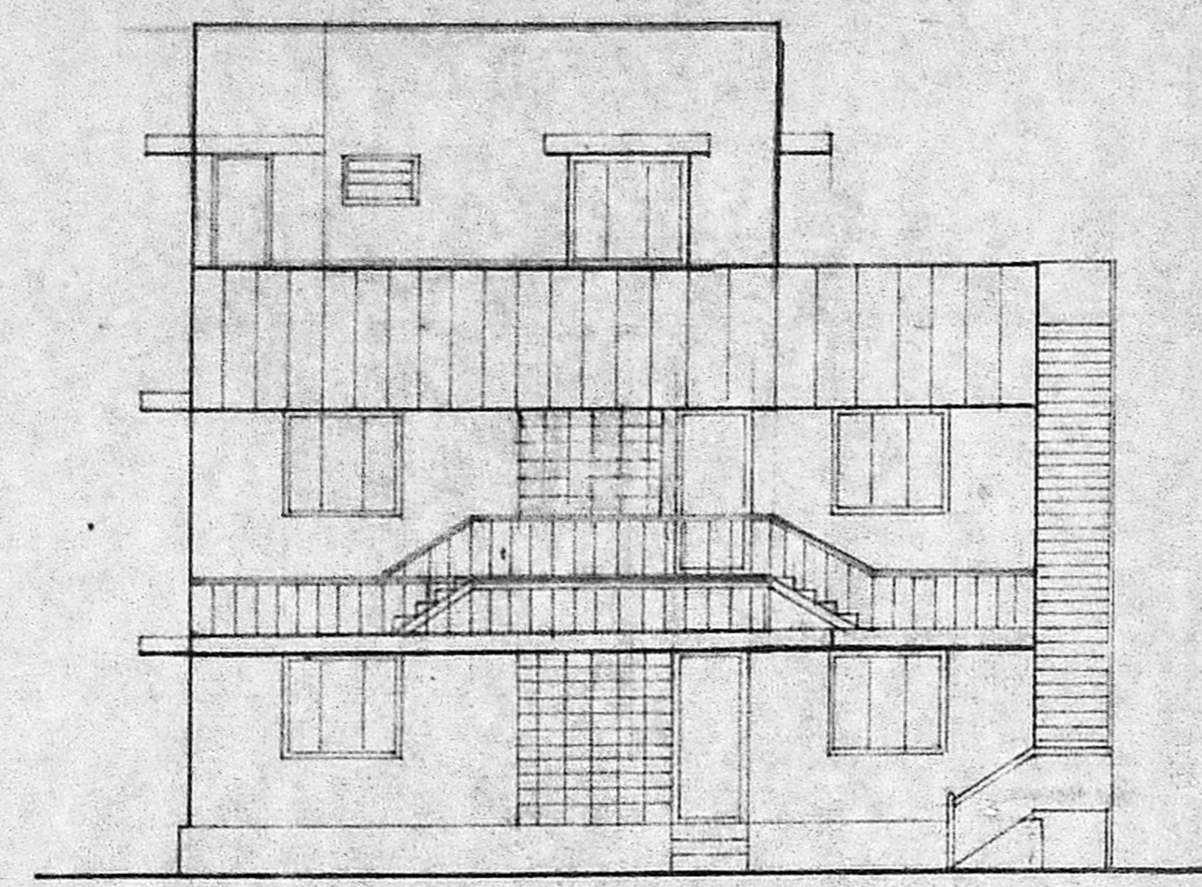

FRONT ELEVATION

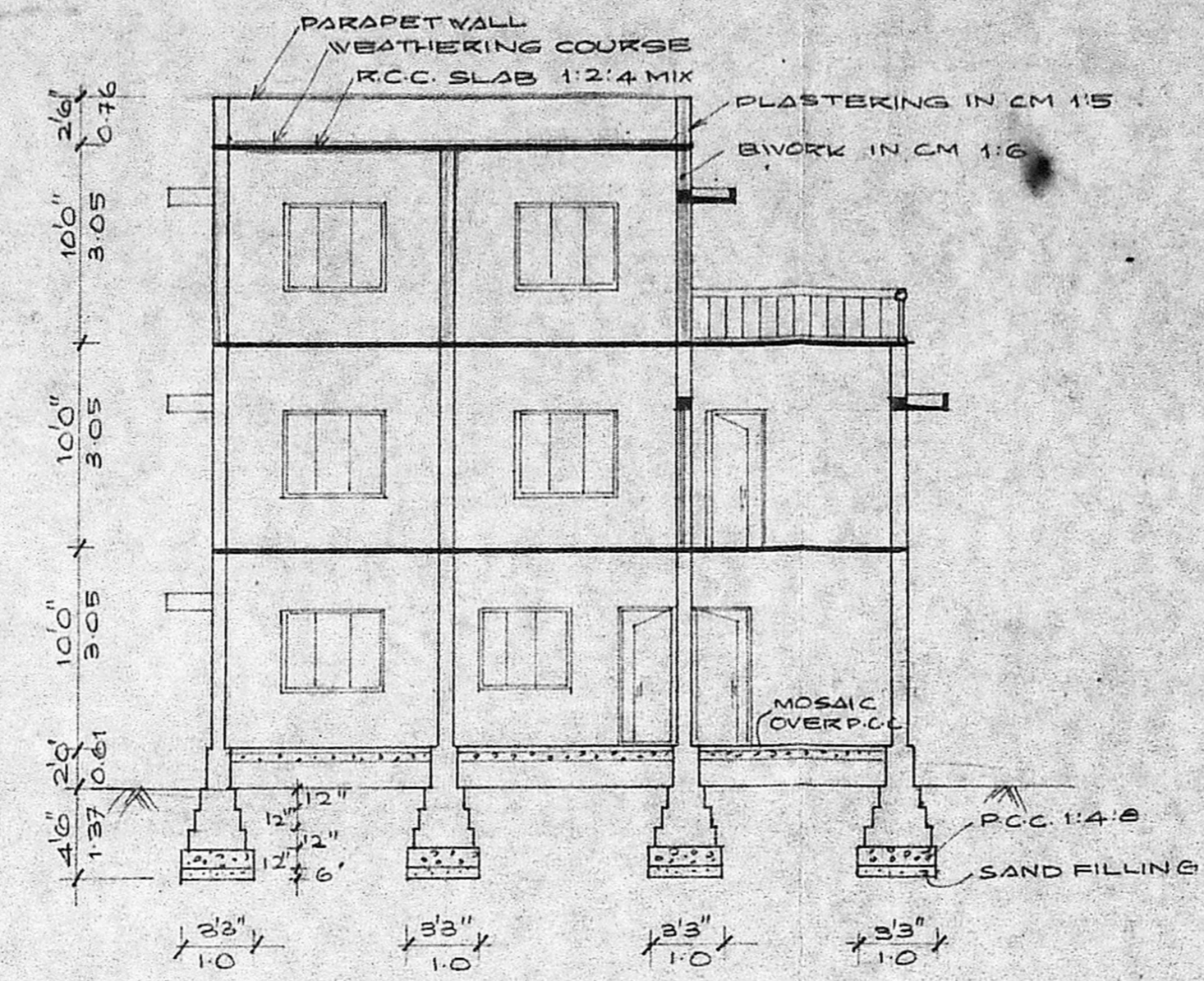

SECTION ON AA'

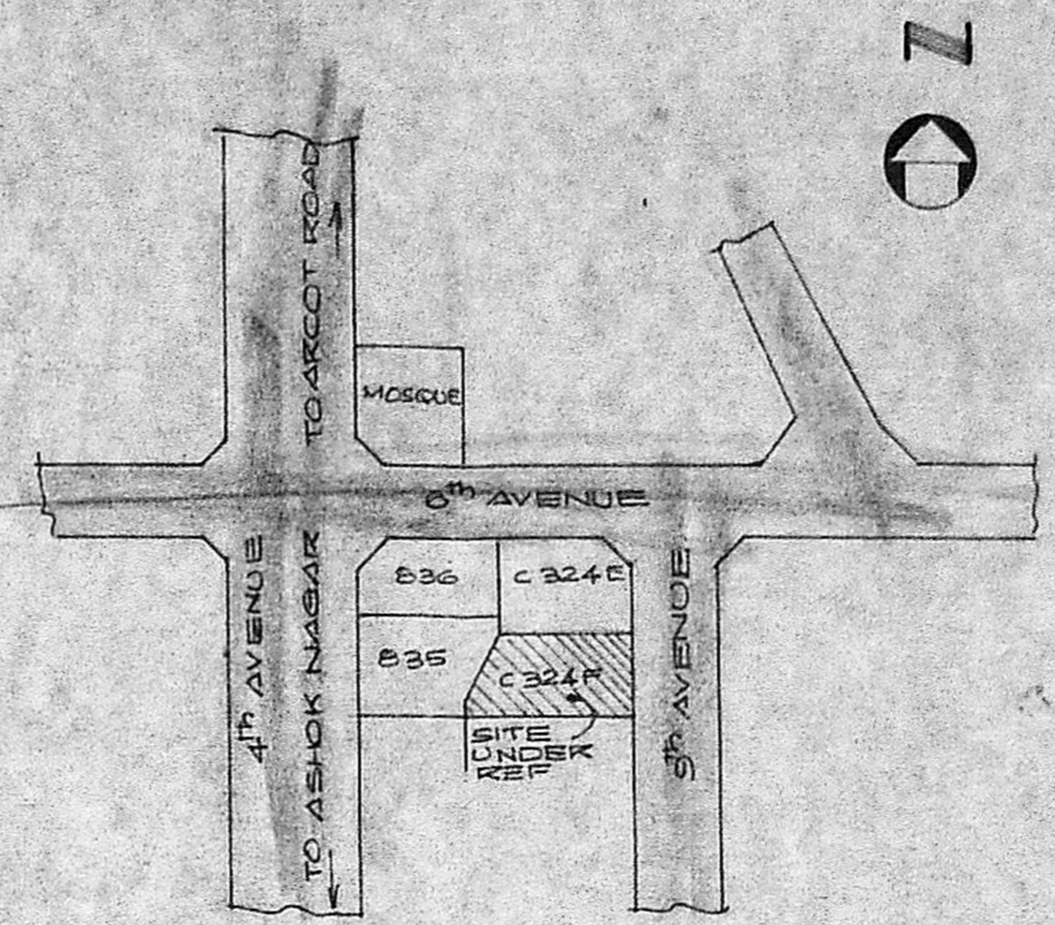

KEY PLAN
NOT TO SCALE

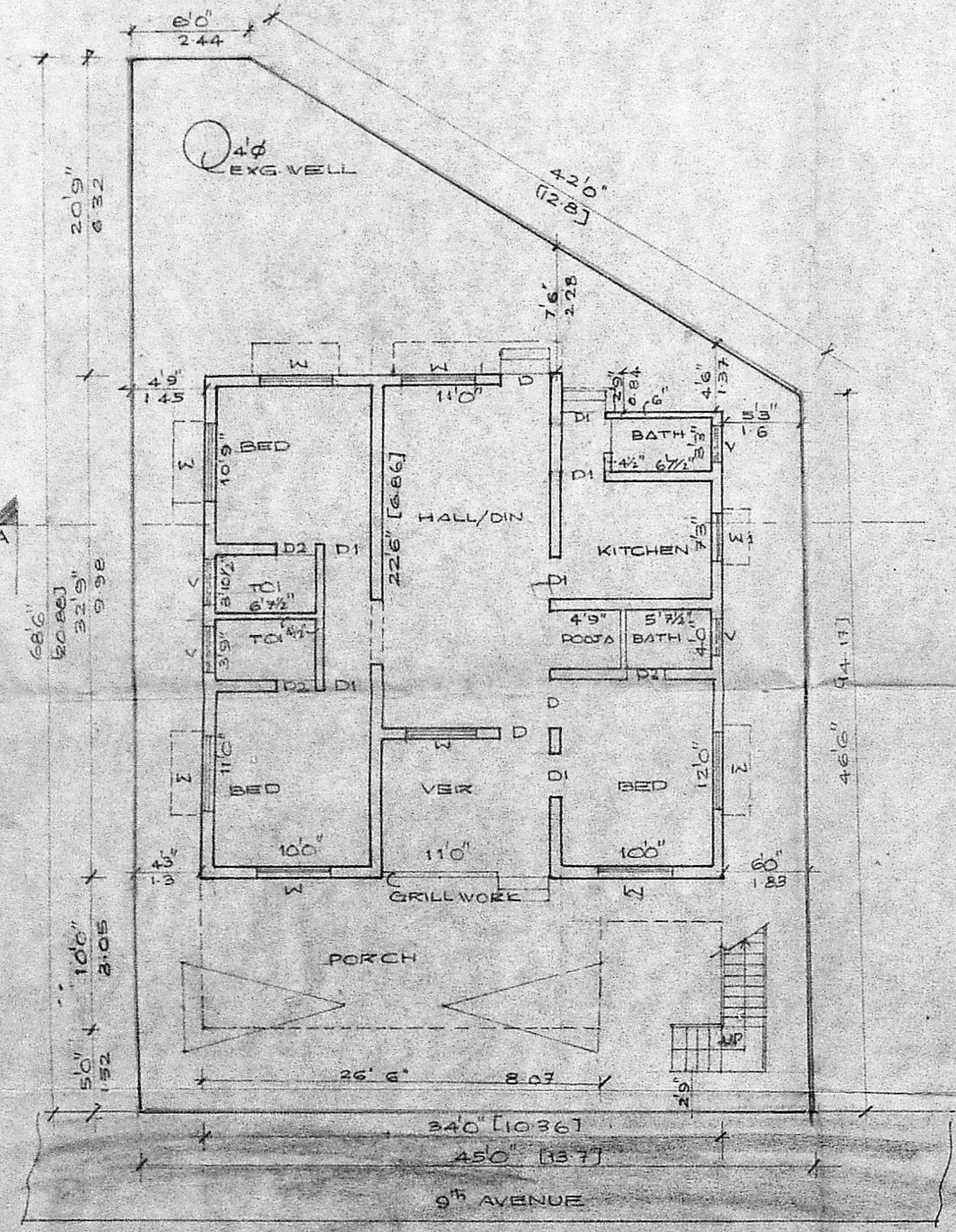

GROUND FLOOR/SITE PLAN

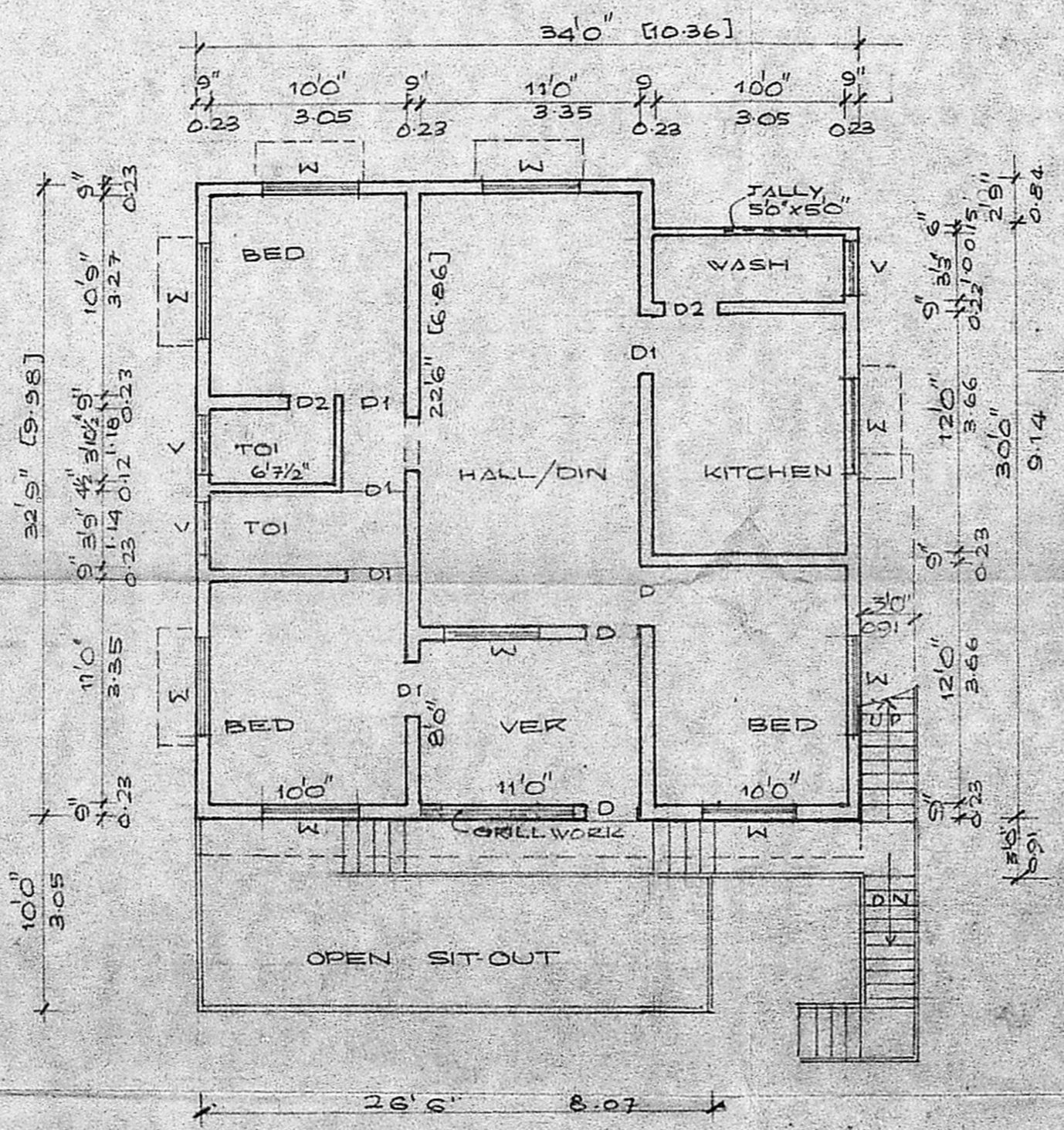

FIRST FLOOR PLAN

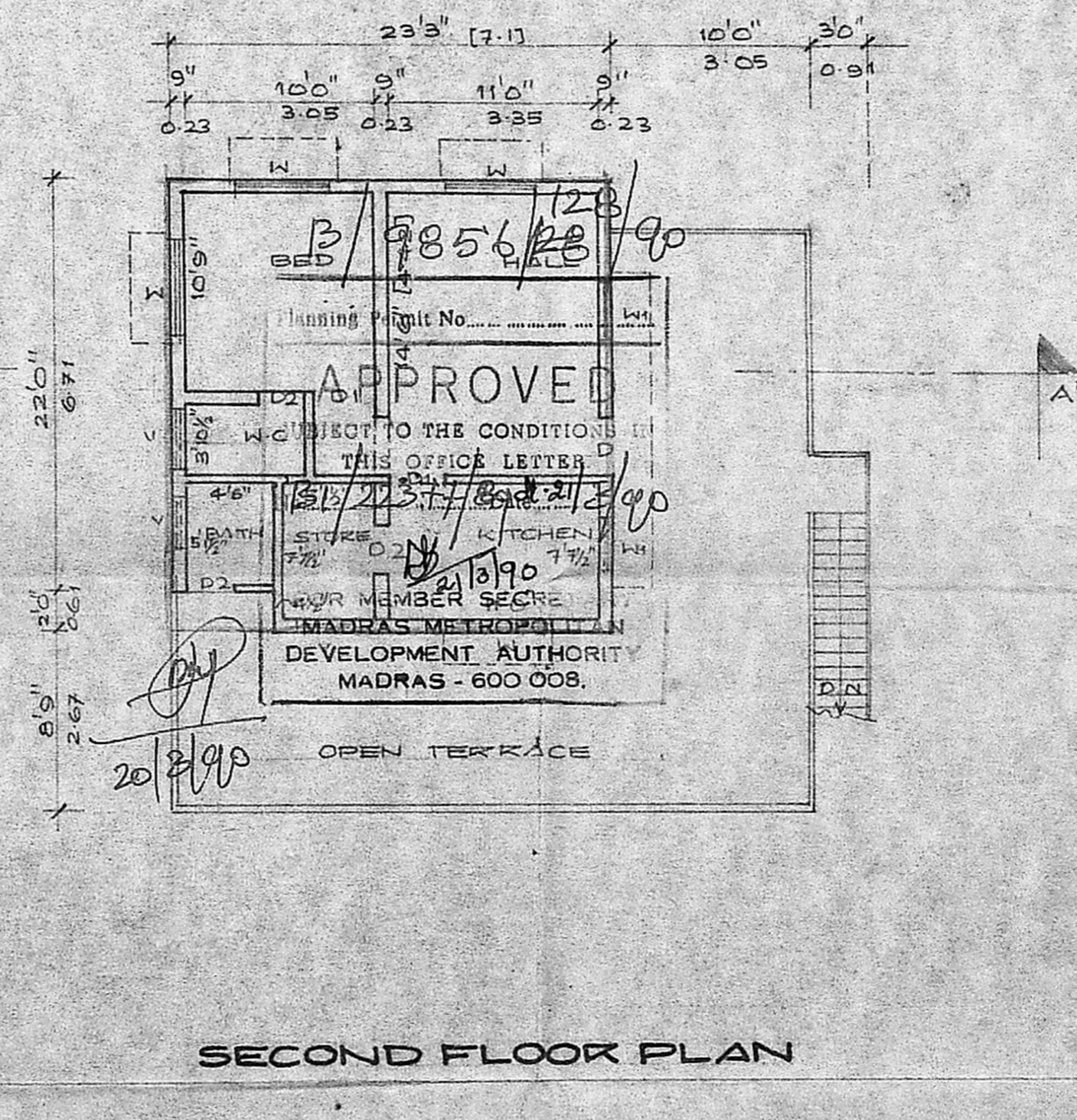

SECOND FLOOR PLAN

REFERENCE

- PROPOSAL
- EXISTING
- BOUNDARY
- ROAD

Signature
OWNER

P. C. GOWRI SHANKAR, B.E.,
Civil Engineer,
Class-I: Licensed Surveyor No. 257
Corporation of Madras
Off: 15/1, Govindan Road,
(Near Srinivasa Theatre)
West Mambalam-MADRAS-53

L. SURVEYOR